

Patient report

Bio-Rad DATE: 09/18/2019
D-10 TIME: 02:49 PM
S/N: #DJ4I016123 Software version: 4.30-2
Sample ID: 10626832
Injection date 09/18/2019 02:00 PM
Injection #: 12 Method: HbA1c
Rack #: --- Rack position: 2

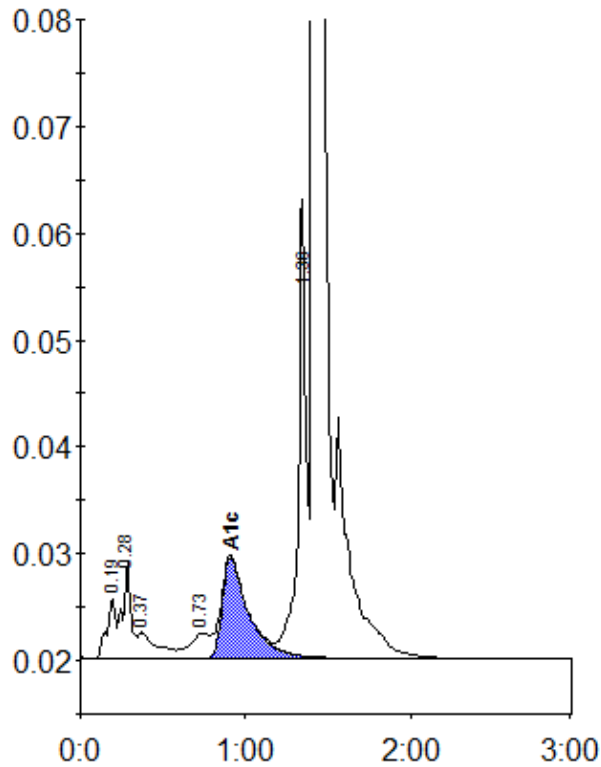

Peak table - ID: 10626832

Peak	R.time	Height	Area	Area %
A1a	0.19	5446	21776	1.0
A1b	0.28	9051	31193	1.4
Unknown	0.37	2408	19580	0.9
LA1c/CHb-1	0.73	2333	19725	0.9
A1c	0.91	9399	105182	6.4
P3	1.36	41185	146488	6.6
A0	1.42	616503	1881874	84.5
Total Area:		2225819		

Concentration:	%
A1c	6.4